

PROPOSED APARTMENT AT PLOT NO.9 AND 10, RS NO.3/8 IN PALLIPATTU VILLAGE, KASTURIBAI NAGAR, ADYAR, SAIDAPET TALUK, CHENNAI M.G.R.DIST. T.S. No: 28

CMDA (B)/ No. 1  
C.No. B/9464/98  
Set back: 10.00 M  
Front: 10.00 M  
Side: 10.00 M  
Plot Area: 1000 Sq.M  
F.S.I. 1.0

B/26052/2008/9/5  
Planning Permit No. B/9464/98  
**APPROVED**  
SUBJECT TO THE CONDITIONS IN THIS OFFICE LETTER  
No. B/9464/98, Date: 7/98  
FOR MEMBER SECRETARY  
CHENNAI METROPOLITAN DEVELOPMENT AUTHORITY  
CHENNAI-600 008.

Scientifically sealed over head tank (15' x 30' x 4' - 1800 LITRES)  
4.22 x 2.25 x 1.21

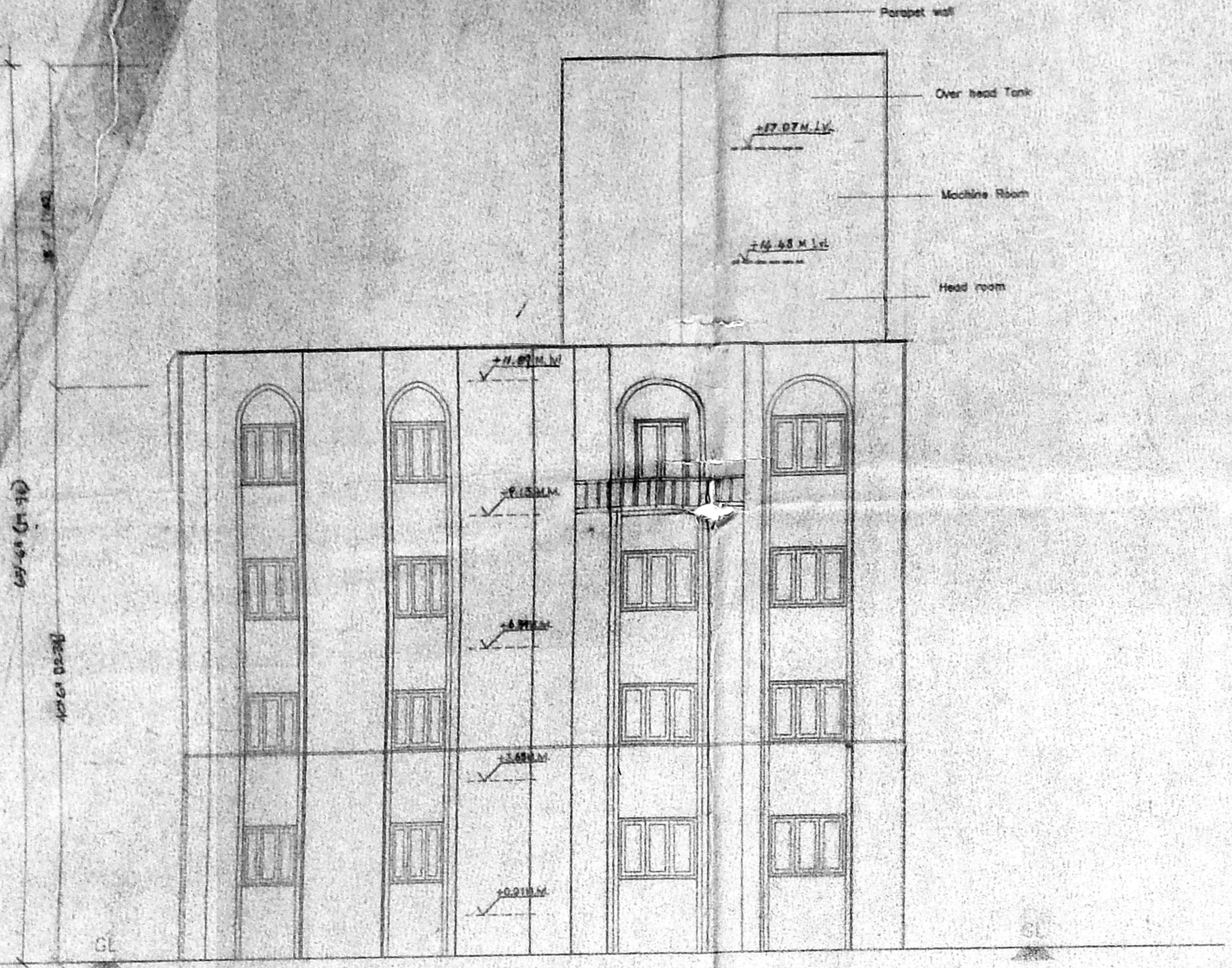

ROAD SIDE ELEVATION (EASTERN SIDE ELEVATION)

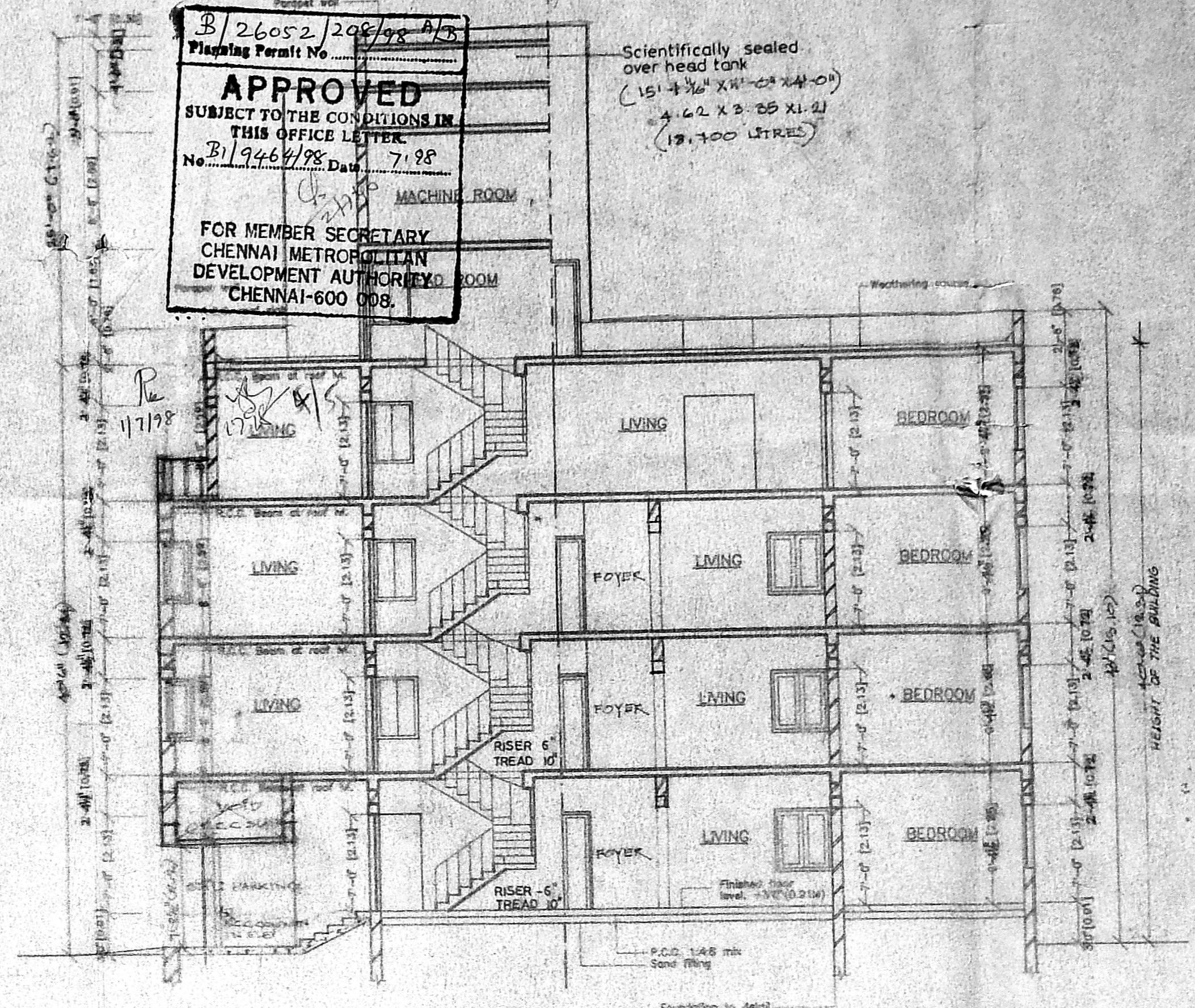

SECTION AA

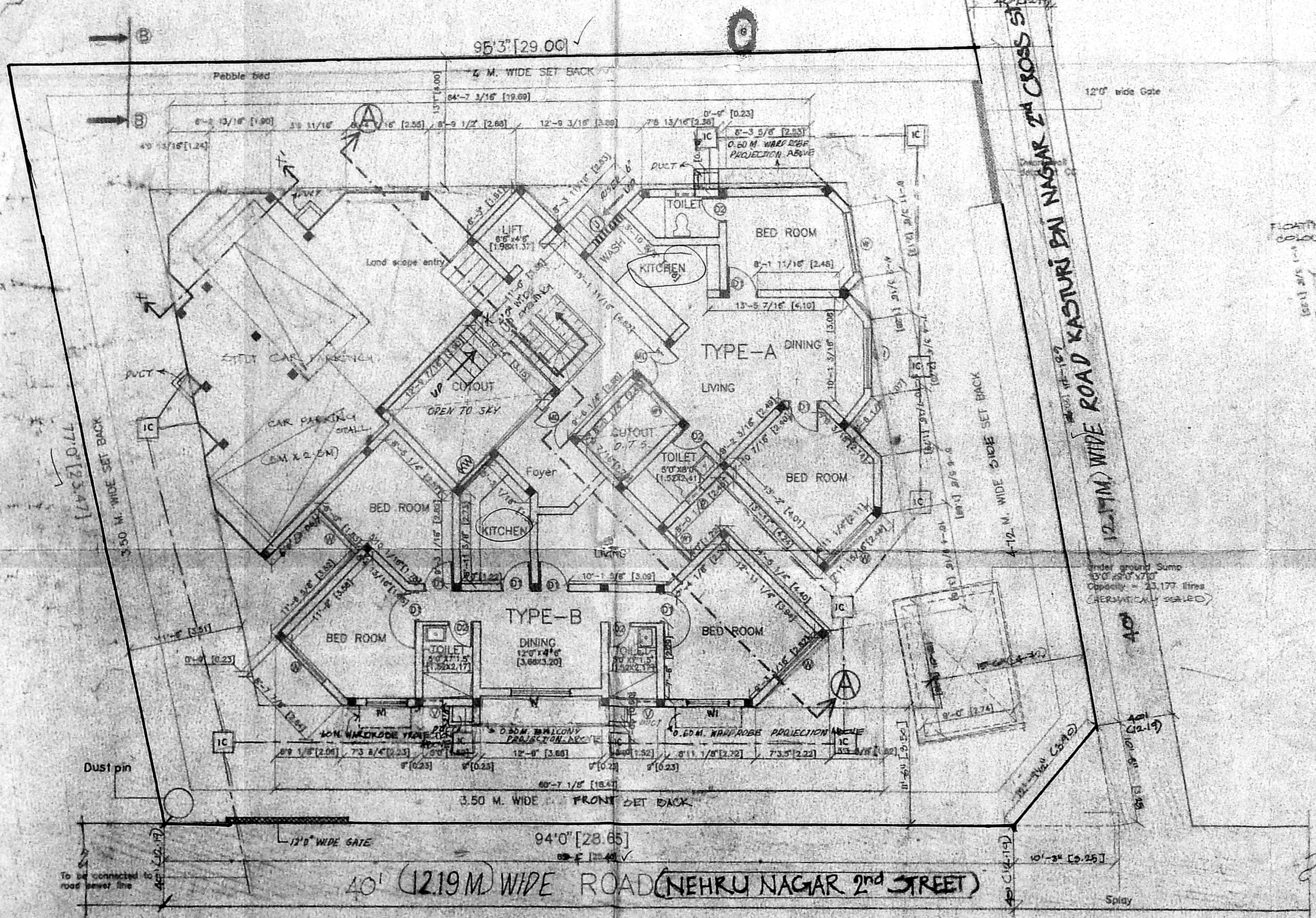

SITE AND GROUND FLOOR PLAN

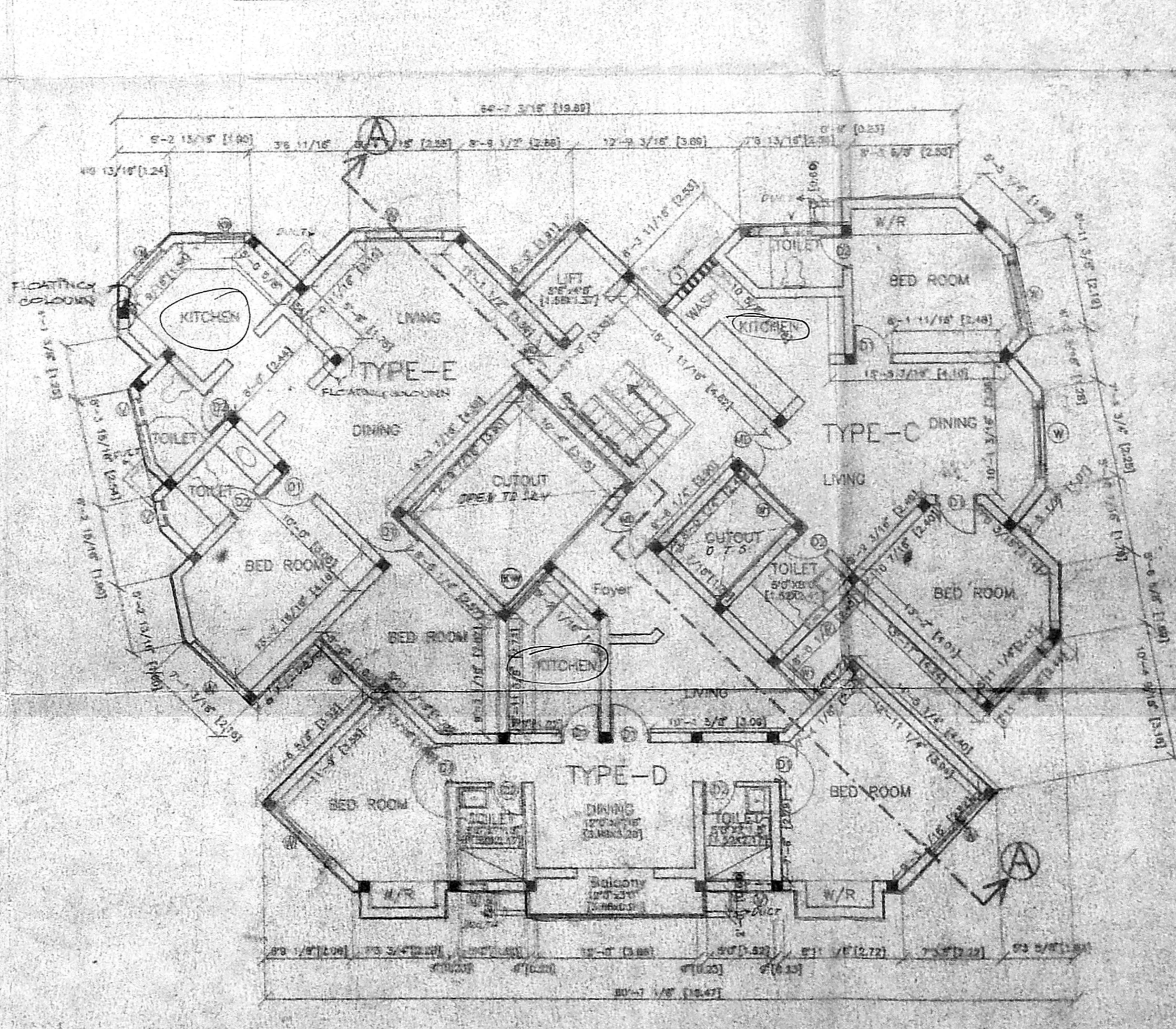

TYPICAL FLOOR PLAN

F.S.I. 1.0  
As per the rules: 1000/1000 (1000/1000)  
F.S.I. Provided: 1000/1000 (1000/1000)  
F.S.I. Area: 1000 Sq.M  
Ground floor area: 1000 Sq.M  
First floor area: 1000 Sq.M  
Second floor area: 1000 Sq.M  
Third floor area: 1000 Sq.M  
Total area: 1000 Sq.M

F.S.I. PROVIDED - 1000/1000 (1000/1000)

Sl. No.	Quantity	Description	Area (Sq.M)
01	40' x 7'0"	T.W. Panelled Door	1.22 x 2.10
02	30' x 7'0"	T.W. Panelled Door	0.90 x 2.10
03	20' x 7'0"	T.W. Panelled Door	0.75 x 2.10
04	4'0" x 4'0"	T.W. Glazed Window	1.22 x 1.37
05	3'0" x 4'0"	T.W. Glazed Window	0.90 x 1.37
06	2'0" x 3'0"	AL. Glazed Sandy Louvers	0.60 x 0.90
07	4'0" x 3'0"	AL. Glazed Sandy Louvers	1.22 x 0.90
08	5'0" x 4'0"	FRENCH WINDOW	1.37 x 1.37

Proposed shows thus: [Symbol]  
Road shows thus: [Symbol]  
Site shows thus: [Symbol]  
Existing shows thus: [Symbol]

Drn: M. Subramaniam Checked: J. S.

Approved: [Signature]

Drng. No: 922702/AD  
Scale: 1"=8'0"  
Date: 7.5.1997

SANCTION DRAWING

SHEILA SRI PRAKASH  
B.A.R.C.H., F.I.A., M.C.A.,  
C.A. No. RA-293  
SHEILA ARCHITECTS &  
INTERIOR DESIGNERS  
16-B CROSS STREET PARK ROAD  
GANCHI NAGAR, MADRAS-600 029

shilpa ARCHITECTS & INTERIOR DESIGNERS  
16, 2nd Cross Street, Park Road,  
Gandhi Nagar, MADRAS - 600 029  
Phone: 412908, 412927

PROPOSED APPARTMENT AT  
 PLOT NO:9 AND 10, RS.NO:3/8  
 IN PALLIPATTU VILLAGE,  
 KASTURIBAI NAGAR, ADYAR,  
 SAIDAPET TALUK,  
 CHENGAI M.G.R.DIST. 2/2

T.S.No. 28

CMDA (B) / No. 1 /  
 Schedule No. 119464/98

Sl. No.	Size (Inches)	Description	Qty.
MD	4'0" x 7'0"	T.W. Panelled Door	(1.22x2.10)
D1	3'0" x 7'0"	S4 Panelled Door	(0.90x2.10)
D2	2'6" x 7'0"	P.W. Panelled Door	(0.75x2.10)
W	5'10" x 4'6"	T.W. Glazed Window	(1.77x1.37)
W1	4'0" x 4'6"	Glazed window	(1.22x1.37)
W2	3'0" x 4'6"	Glazed Window	(0.90x1.37)
V	2'0" x 3'0"	AL Glazed Sandy Louvres	(0.90x0.90)
KW	4'0" x 3'0"	AL Glazed Sandy Louvres	(1.22x 0.90)
FW	5'10" x 4'6"	FRENCH WINDOW	(1.77 x 1.37)
FD	4'0" x 4'0"	FRENCH DOOR	(1.22x1.22)

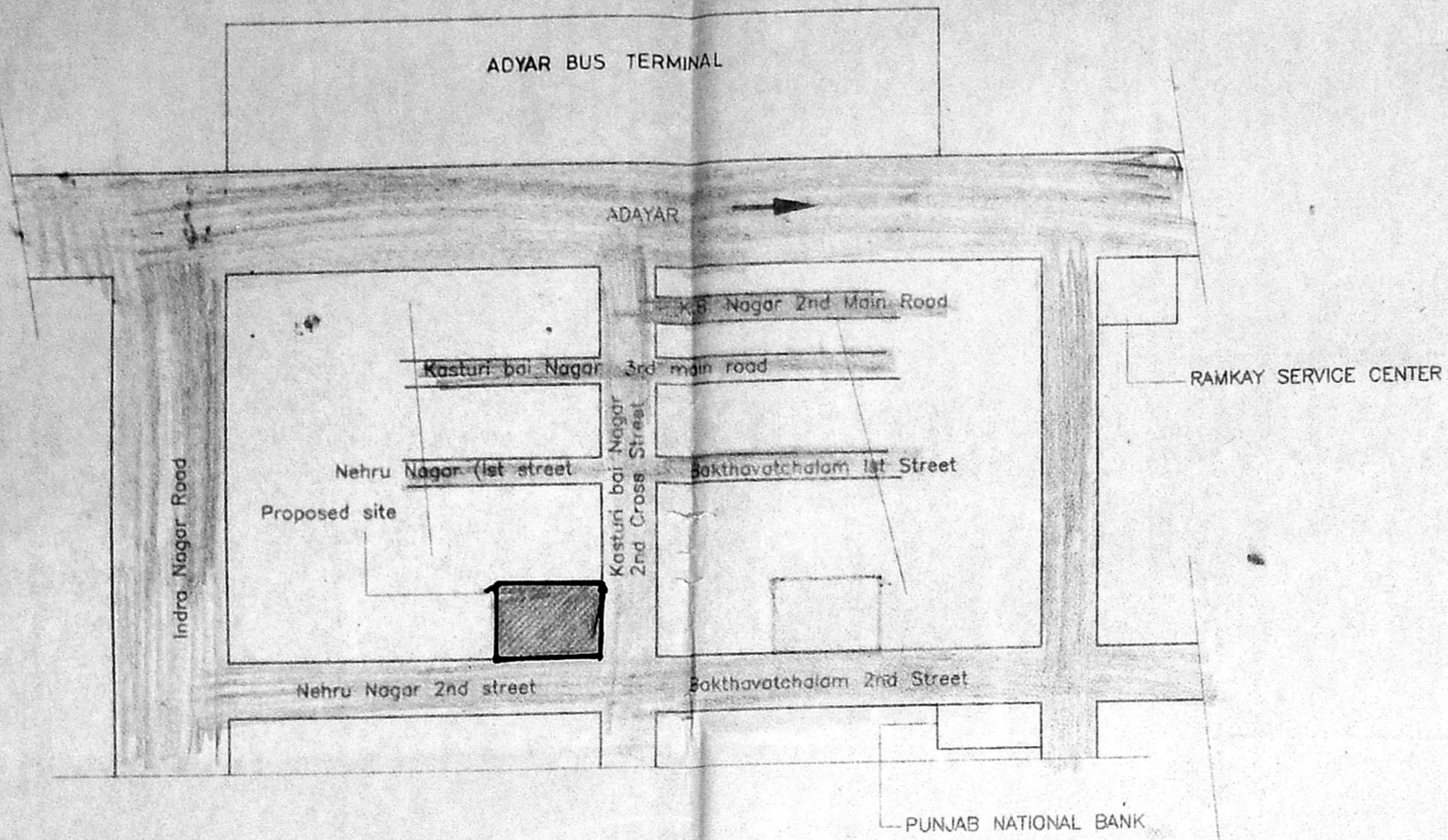

Key Plan  
(Not to Scale)

B/26052/208/98 B/B  
 Planning Permit No. 11798  
**APPROVED**  
 SUBMITTED TO THE CONDITIONS IN THIS OFFICE LETTER No. B/11798/98 dated 12.8.98  
 MEMBER SECRETARY  
 CHENNAI METROPOLITAN DEVELOPMENT AUTHORITY  
 CHENNAI-600 008.

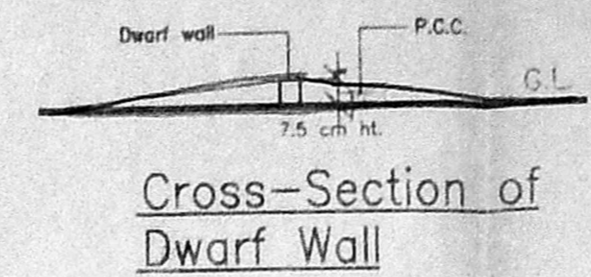

Cross-Section of Dwarf Wall

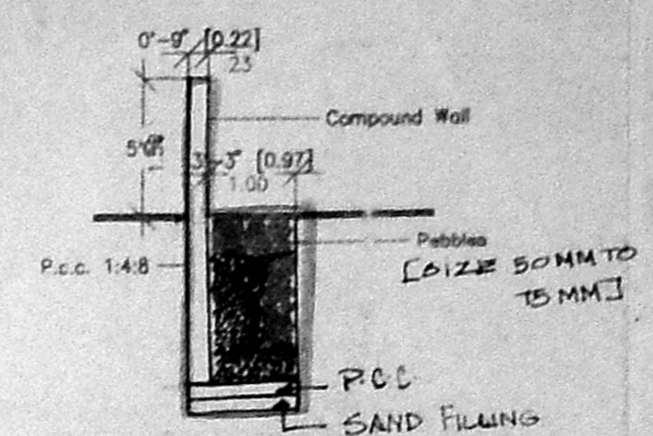

Gate & Compound wall Detail

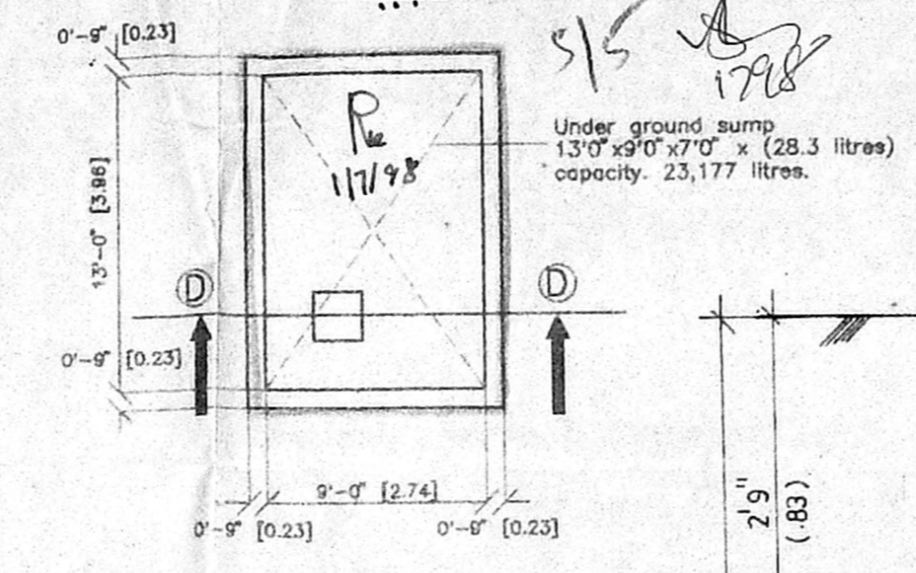

U.G. SUMP DETAIL

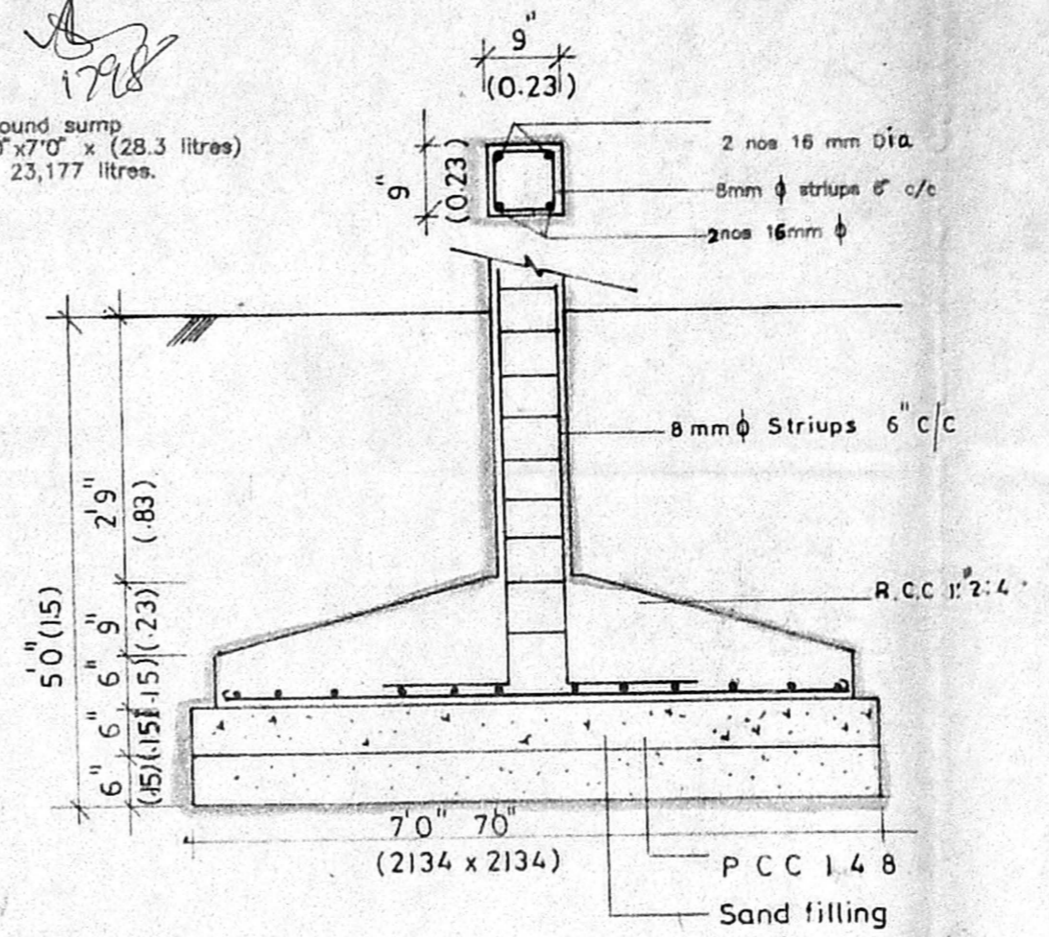

COLUMN DETAIL

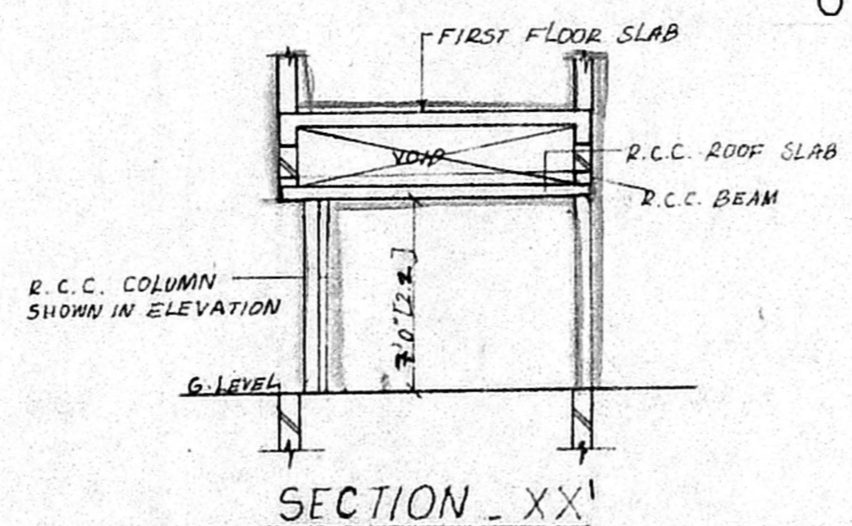

SECTION - XX'

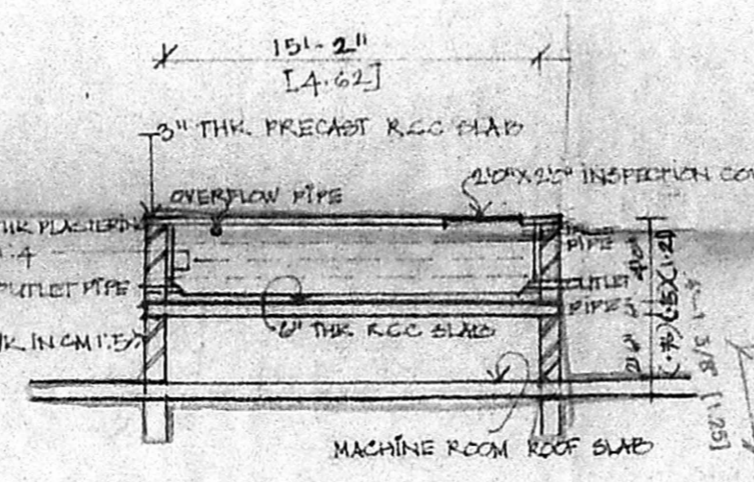

SECTION THRU OVERHEAD TANK

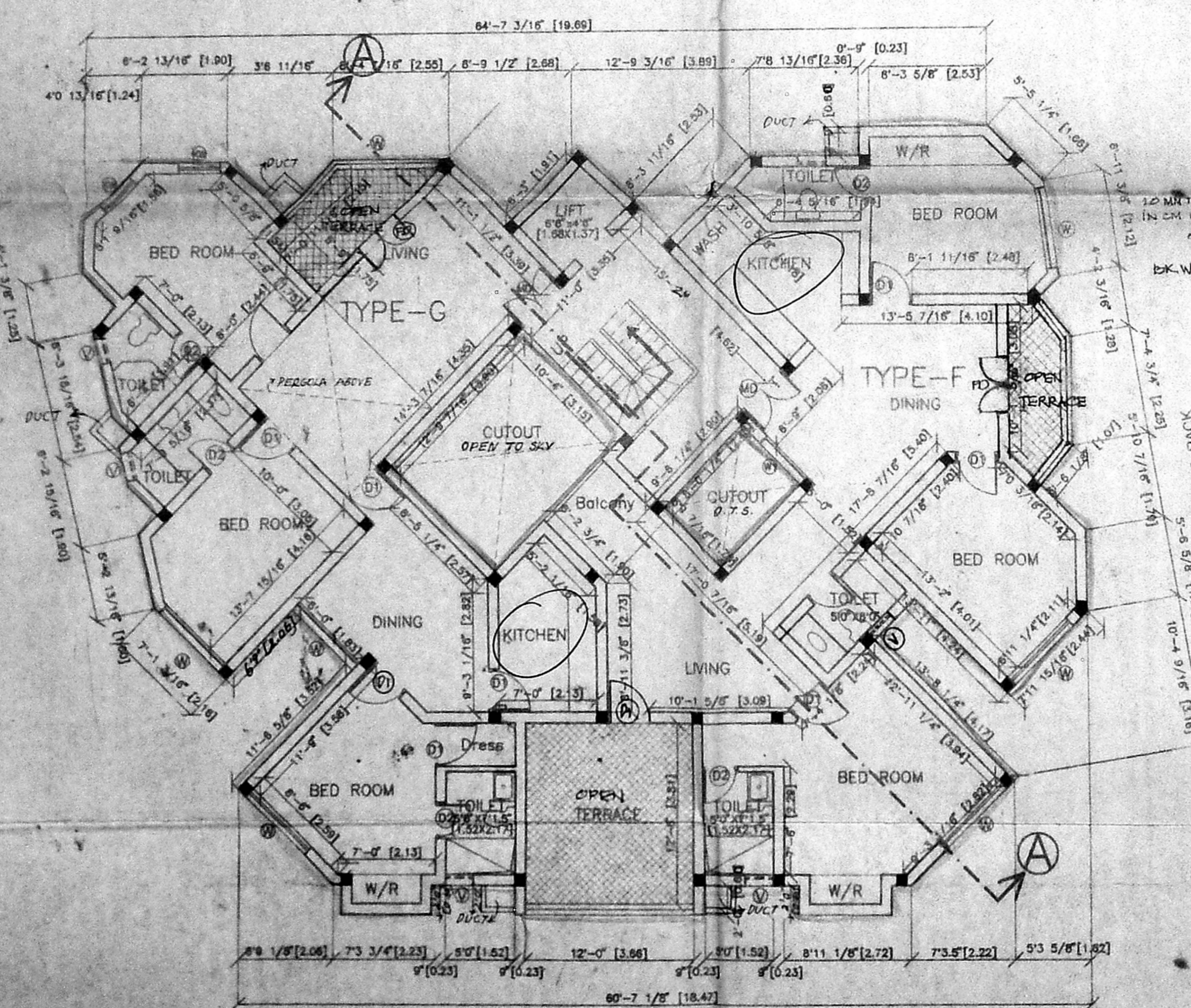

THIRD FLOOR PLAN

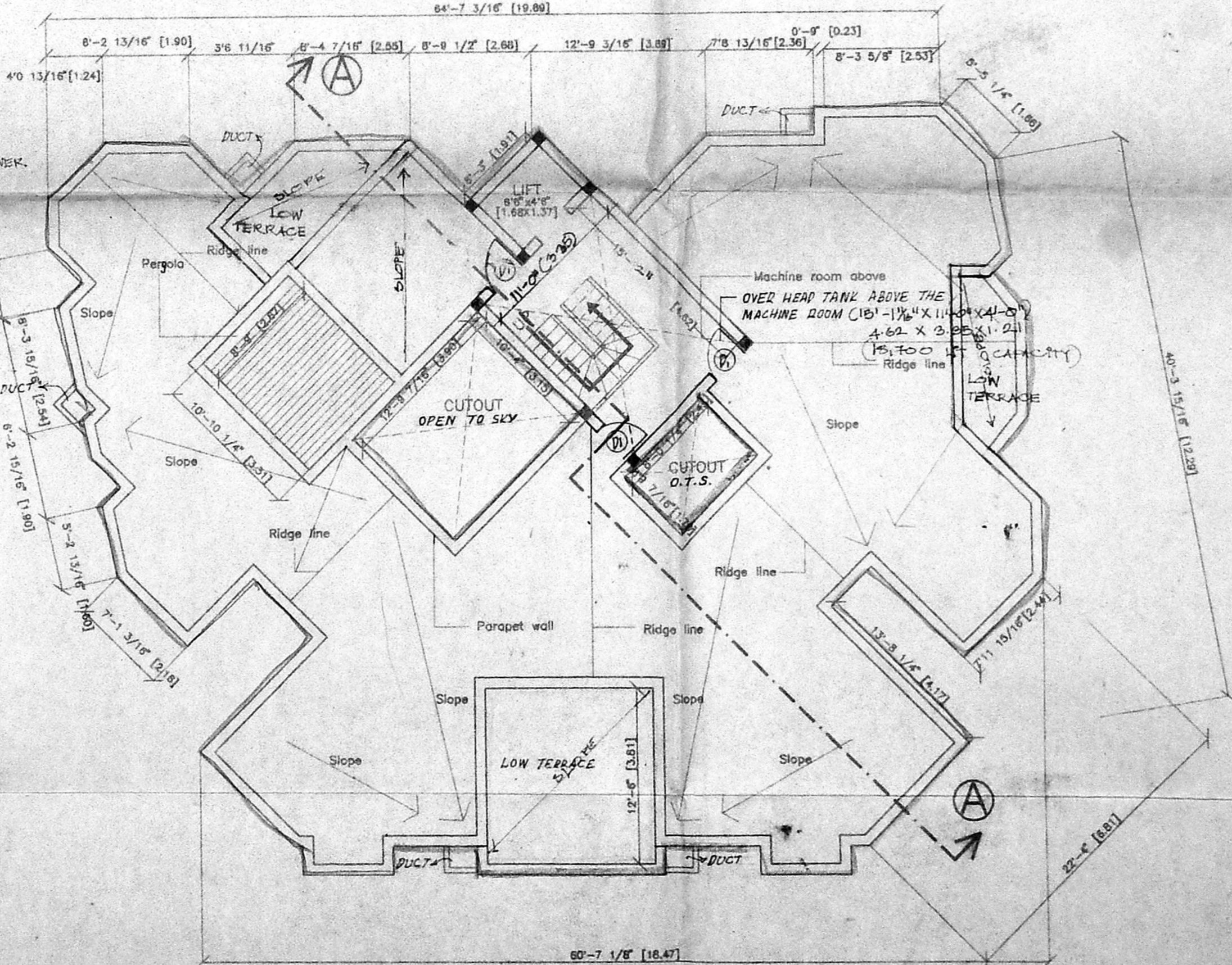

TERRACE FLOOR PLAN

- Proposed shown thus
- Road shown thus
- Site shown thus
- Existing shown thus

Drawn : SS Checked : JTD

Approved :

Dr. No: 622/02/R0  
 Scale : 1"=8'0"  
 Date : 7.5.1997

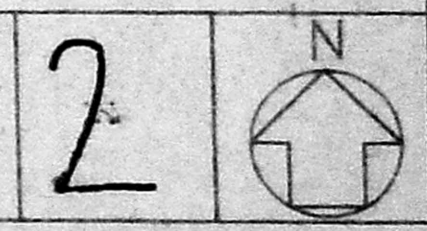

SANCTION DRAWING

SHEILA SRI PRAKASH  
 B.A.R.C.H., F.I.A., M.C.A.,  
 CA. No. RA 230  
 SHILPA ARCHITECTS &  
 INTERIOR DESIGNERS  
 16, II CRESCENT PARK ROAD  
 GANDHI NAGAR, MADRAS-600 020

OWNER: Mrs. Susila Subramanian  
 ARCHITECT: Sheila Sri Prakash

shilpa  
 Architects & Interior Designers  
 16, II Crescent Park Road  
 Gandhi Nagar, Madras - 600 020  
 Phone: 412008, 419387.